

PROPOSED RESIDENTIAL CON. IN PLOT NO 28 & 29 AT S.N. NO 437/4, & 447/3 OF
 R VILLAGE, MINJUR TOWN PANCHAT. SITE IS APPR BY MMVA PPD/LO NO 90/85

SCALE 8 Feet to an inch

dt. 4-9-85

PROPOSED WORK
 EXG. WORK
 EXG. ROAD
 SITE BOUNDARY

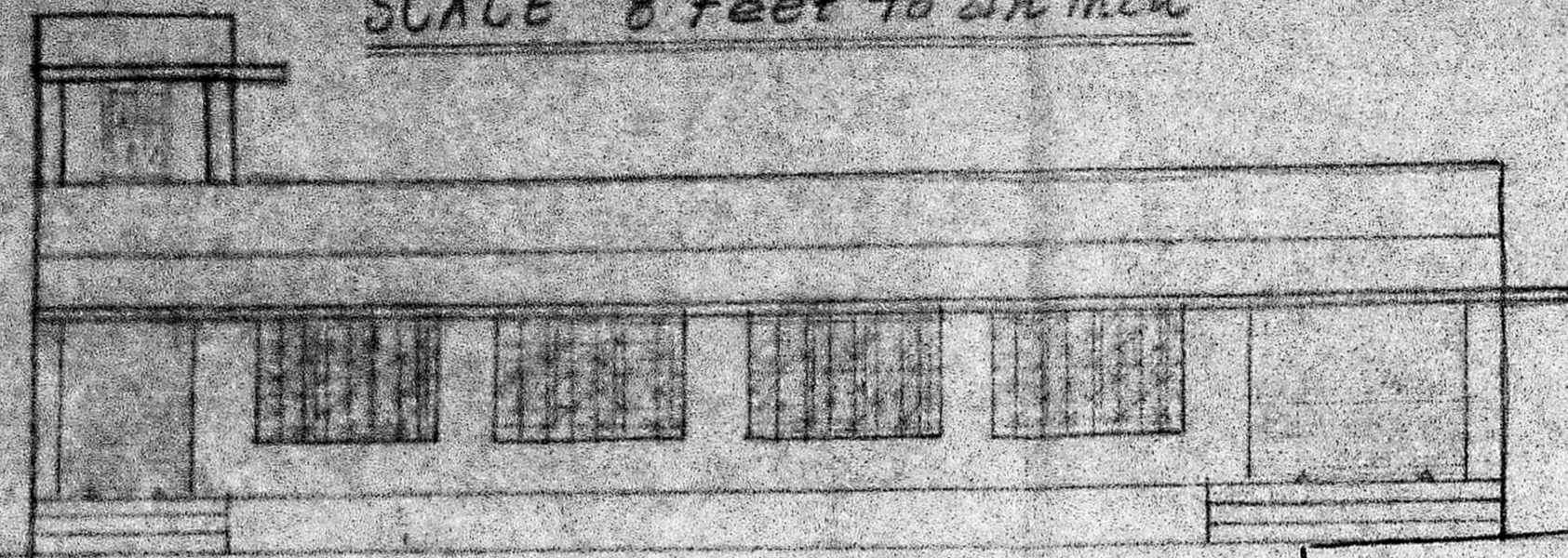

NORTH FACING ELEVATION

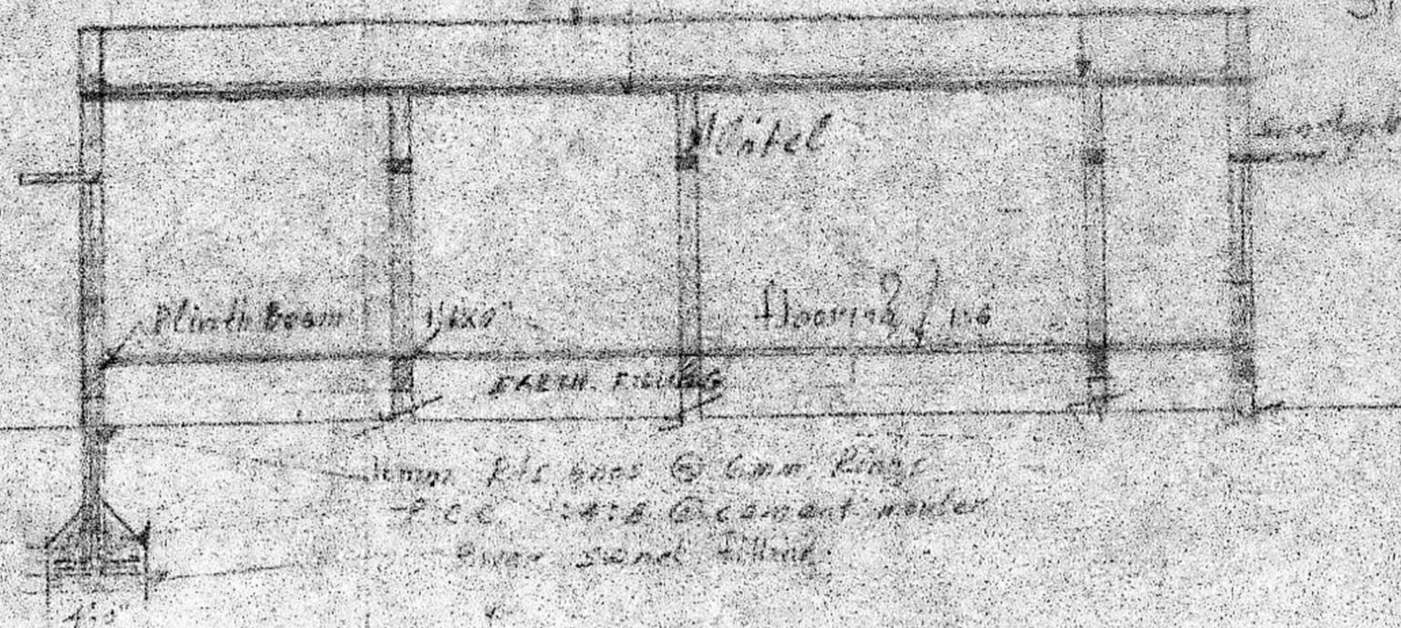

SECTION ON-AB

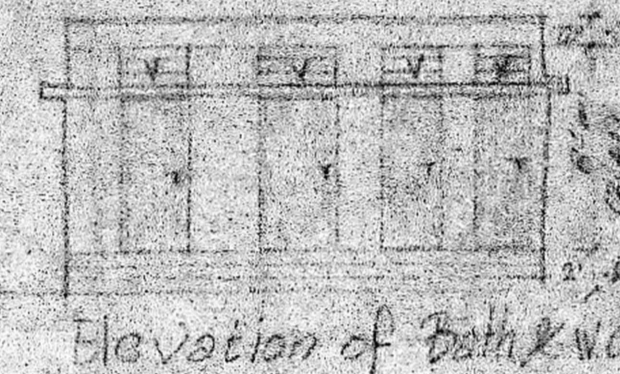

Elevation of Bath & W.C.

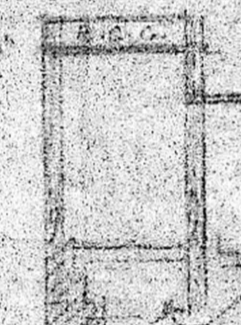

Section ON-CC

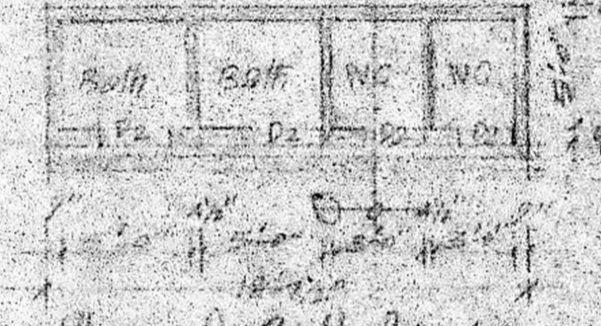

Plan of Bath & W.C.

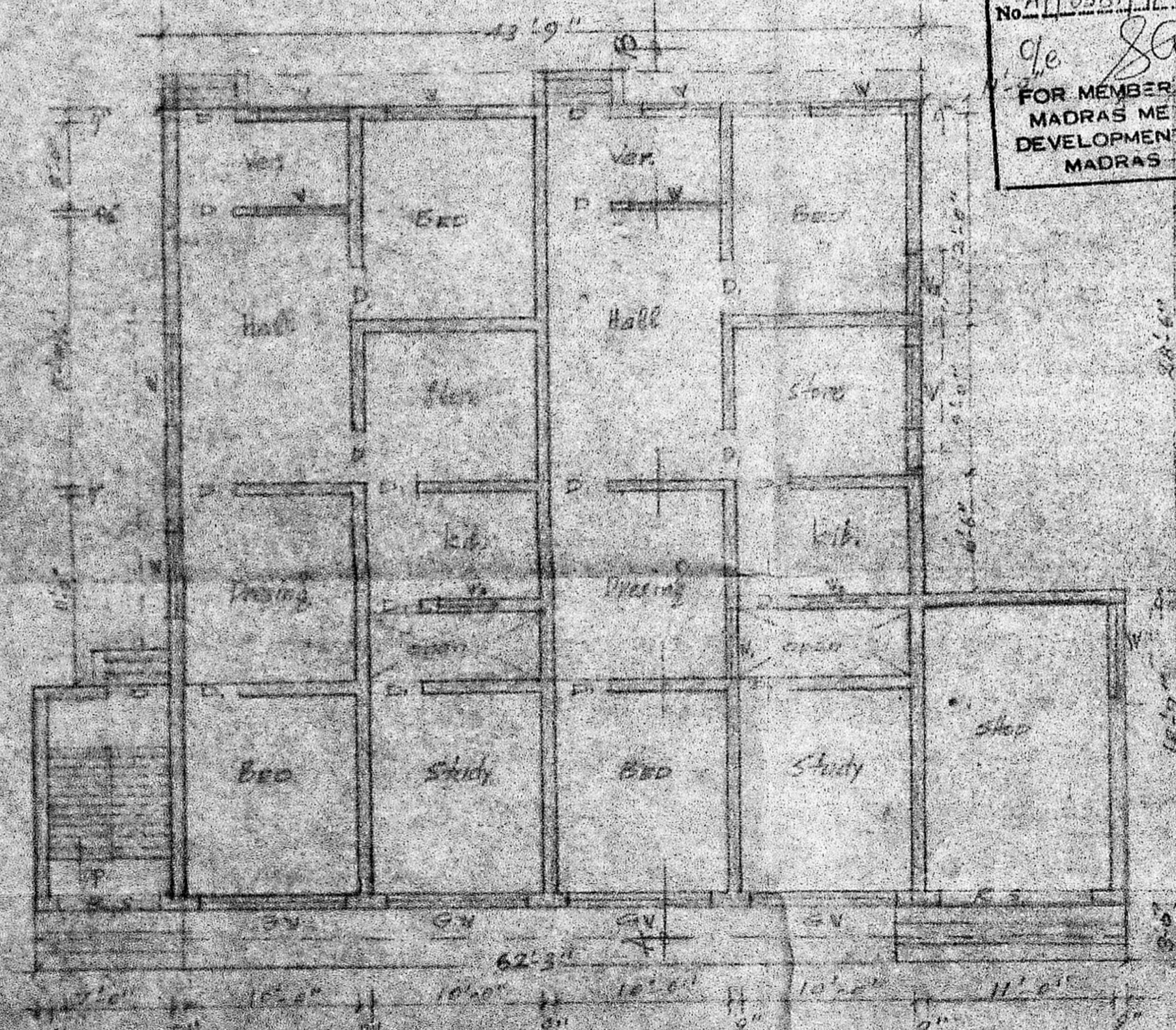

GROUND FLOOR PLAN

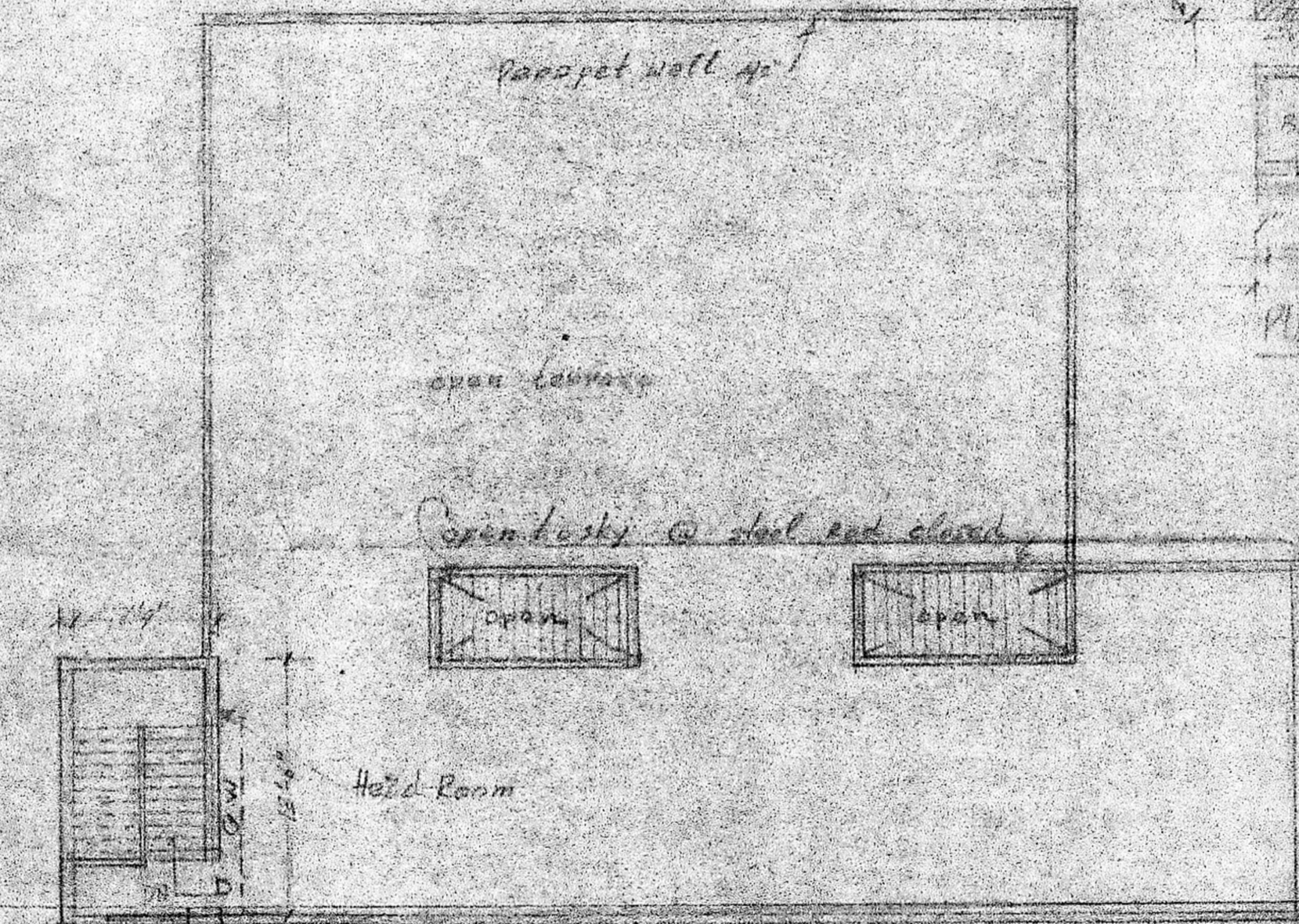

TERRACED PLAN

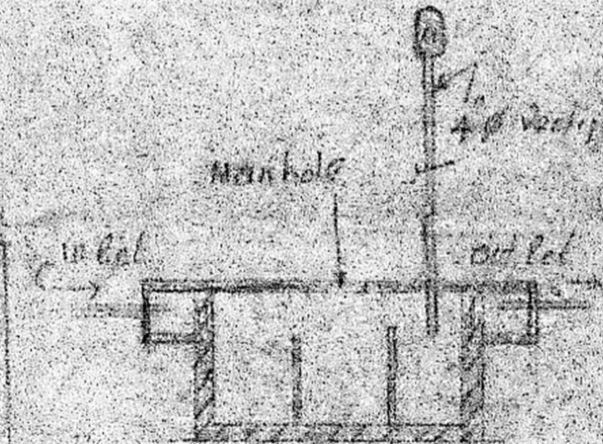

Section of Septic tank

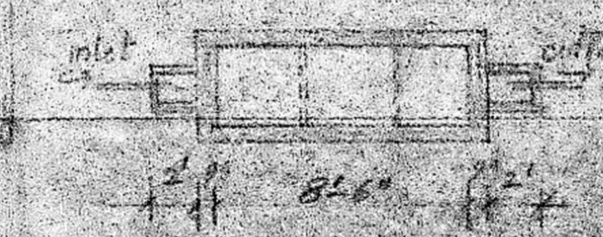

Plan of Septic tank

Planning Permit No. A/1094/91
APPROVED
 SUBJECT TO THE CONDITIONS IN
 THIS OFFICE LETTER.
 No. A/958/91 Date 9-9-91
 Sd/-
 FOR MEMBER SECRETARY
 MADRAS METROPOLITAN
 DEVELOPMENT AUTHORITY
 MADRAS - 600 008

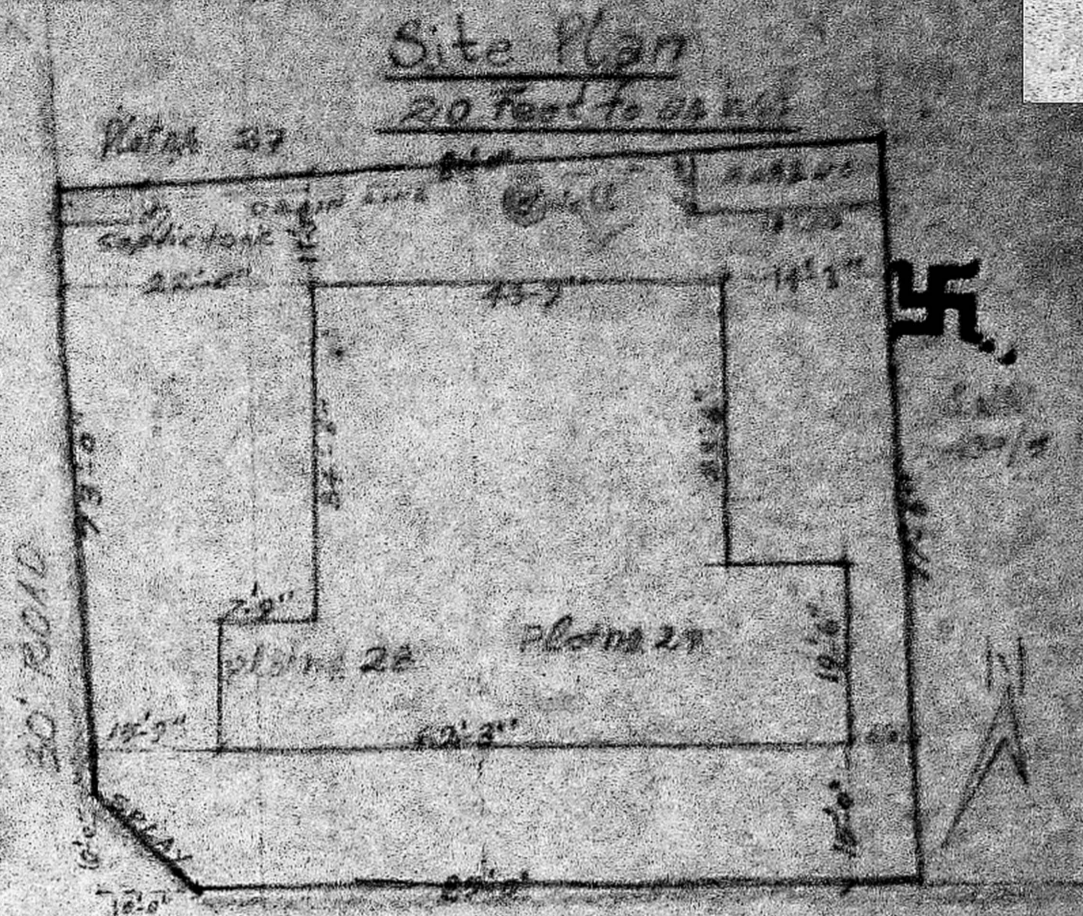

REFERENCE

D	DOOR	3'6" x 7'0" 103 x 210 mm
D1	DOOR	3'6" x 7'0" 103 x 210 mm
D2	DOOR	2'6" x 6'0" 76 x 182 mm
V	WINDOW	4'0" x 6'0" 103 x 152 mm
V1	WINDOW	2'6" x 4'0" 66 x 103 mm
W2	WINDOW	3'0" x 4'0" 76 x 103 mm
GW	GRILL WINDOW	7'0" x 2'0" 178 x 51 mm
RS	ROLLING SHUTTER	8'0" x 8'0" 203 x 203 mm
V	VENTILATOR	2'6" x 2'0" 66 x 51 mm
PLAN PREPARED AS PER MMVA PPD		
BUILDING CON. AS PER MMVA PPD		
COVERED AREA WITH IN THE LIMIT		
SITE AREA		1217 S.M. FEET
PLINTH AREA		24858 S.M. FEET
COVERAGE		40%

owner: P. G. ...

K. VENUGOPAL
 AEE (Rtd)
 CONSULTING CIVIL ENGINEER
 LICENSE NO. 108 CLASS I
 CORPORATION OF MADRAS
 3, NELLAI, DAN STREET
 MUNGAMBAKAM, LAKE AREA
 MADRAS-600 034